

# MONTHLY MEMBERSHIP PROGRESS REPORT

District 2 A1

Results as of: 5/31/2024

GMT:

LOCATION TEXAS

GMT CA

| Clubs                 |               |           |               | Members               |                        |                      |  |
|-----------------------|---------------|-----------|---------------|-----------------------|------------------------|----------------------|--|
| RESULTS FOR 2023-2024 |               |           |               | RESULTS FOR 2023-2024 |                        |                      |  |
| QUARTER               | NEW CLUB GOAL | NEW CLUBS | DROPPED CLUBS | QUARTER               | MEMBER GROWTH NET GOAL | MEMBER GROWTH ACTUAL | DROPPED MEMBERS ACTUAL (including transfers) |
| JULY/AUG/SEPT         | 0             | 0         | 0             | JULY/AUG/SEPT         | 30                     | 39                   | 55   |
| OCT/NOV/DEC           | 0             | 0         | 0             | OCT/NOV/DEC           | 50                     | 18                   | 19   |
| JAN/FEB/MAR           | 1             | 0         | 0             | JAN/FEB/MAR           | 50                     | 23                   | 32   |
| APR/MAY/JUNE          | 1             | 0         | 0             | APR/MAY/JUNE          | 40                     | 11                   | 22   |

GOALS AND ACTUAL NEW CLUBS CUMULATIVE

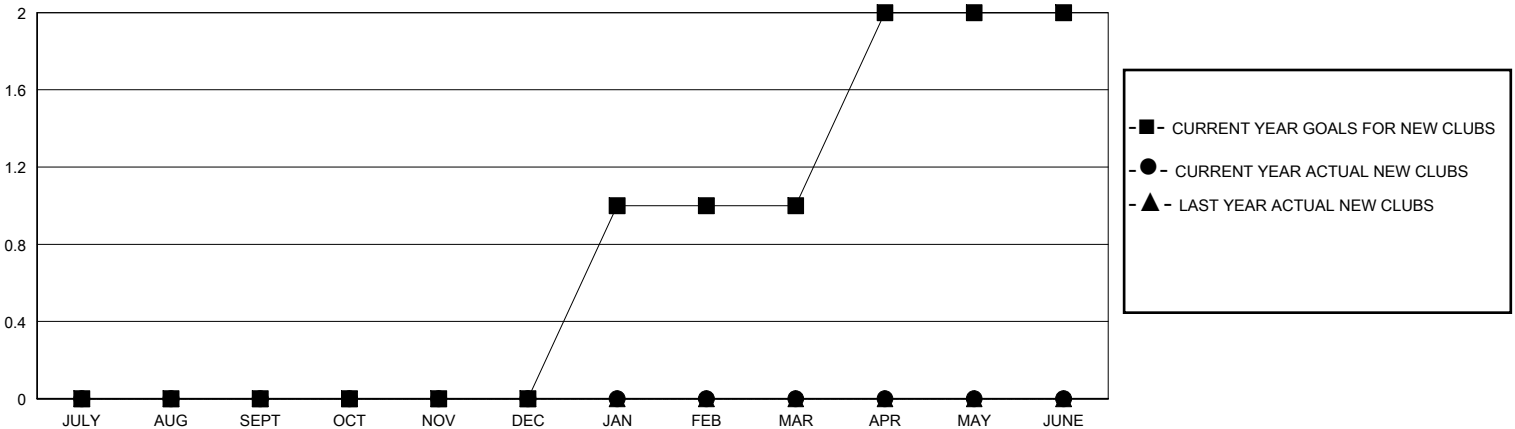

GOALS AND ACTUAL MEMBERS CUMULATIVE

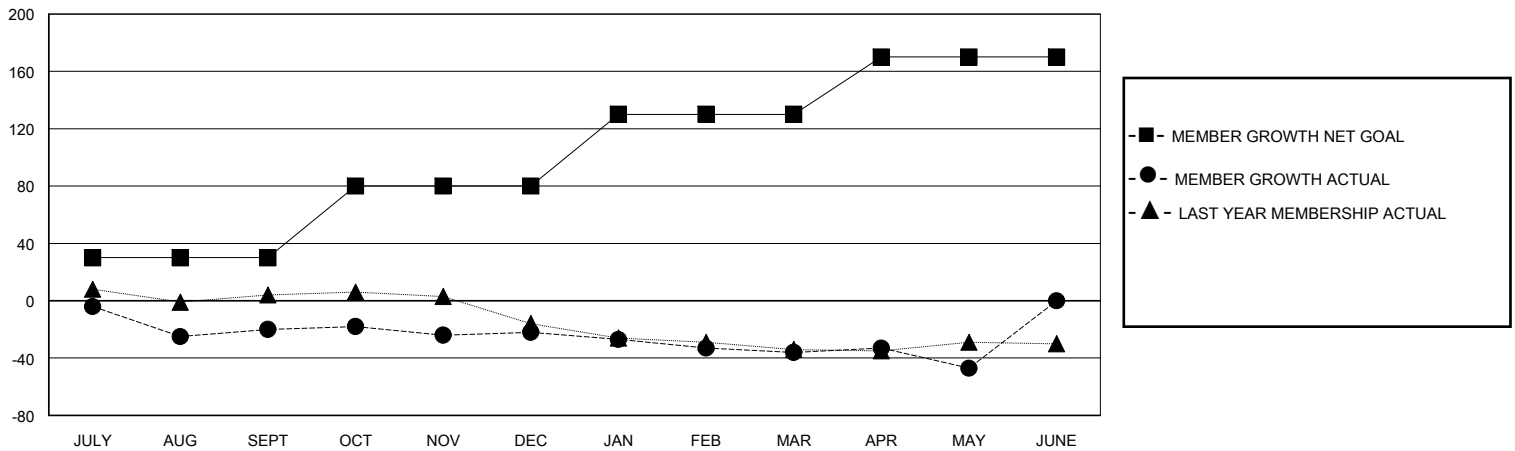

|   |   |  |
|---|---|--|
| DROPPED CLUBS: 0  | 22 CLUBS OF 39 ADDED 1 OR MORE NEW MEMBERS                | <b>GENDER DISTRIBUTION</b><br>MALE 621 (64.55%)<br>FEMALE 341 (35.45%) |
| <b>DROPPED MEMBERS</b><br>DECEASED 10<br>CLUB CANCELLED 0<br>OTHER 118<br>TOTAL 128 | <a href="#">CLICK HERE FOR CUMULATIVE MEMBERSHIP DATA</a> | TOTAL FAMILY UNIT MEMBERS 104<br>FAMILY MEMBERS PAYING HALF DUES 53    |